

FILED
 GREENVILLE COUNTY S.C.
 AUG 31 3 51 PM '83
 DONNIE S. TANNERSLEY
 R.M.C.

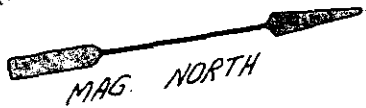

MICROFILMED

This is to certify that on August 29, 1983, I surveyed the property shown on this plat, known as Lot 166 on the plat of Avon Park, recorded in the REC Office of Greenville County in Plat Book XX on page 71 and that the property lines, walls and buildings are as shown hereon; that the building located in said lot does not encroach or project on adjacent streets or property and that no adjacent walls or buildings encroach or project on said premises, and that no utility lines cross this property except as shown hereon. This property is not located in a designated flood hazard area.

James P. Freeland
 James P. Freeland PLS & PE 4781

AUG 31 1983

7344

9Z-37 ✓

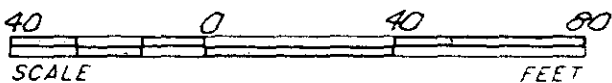
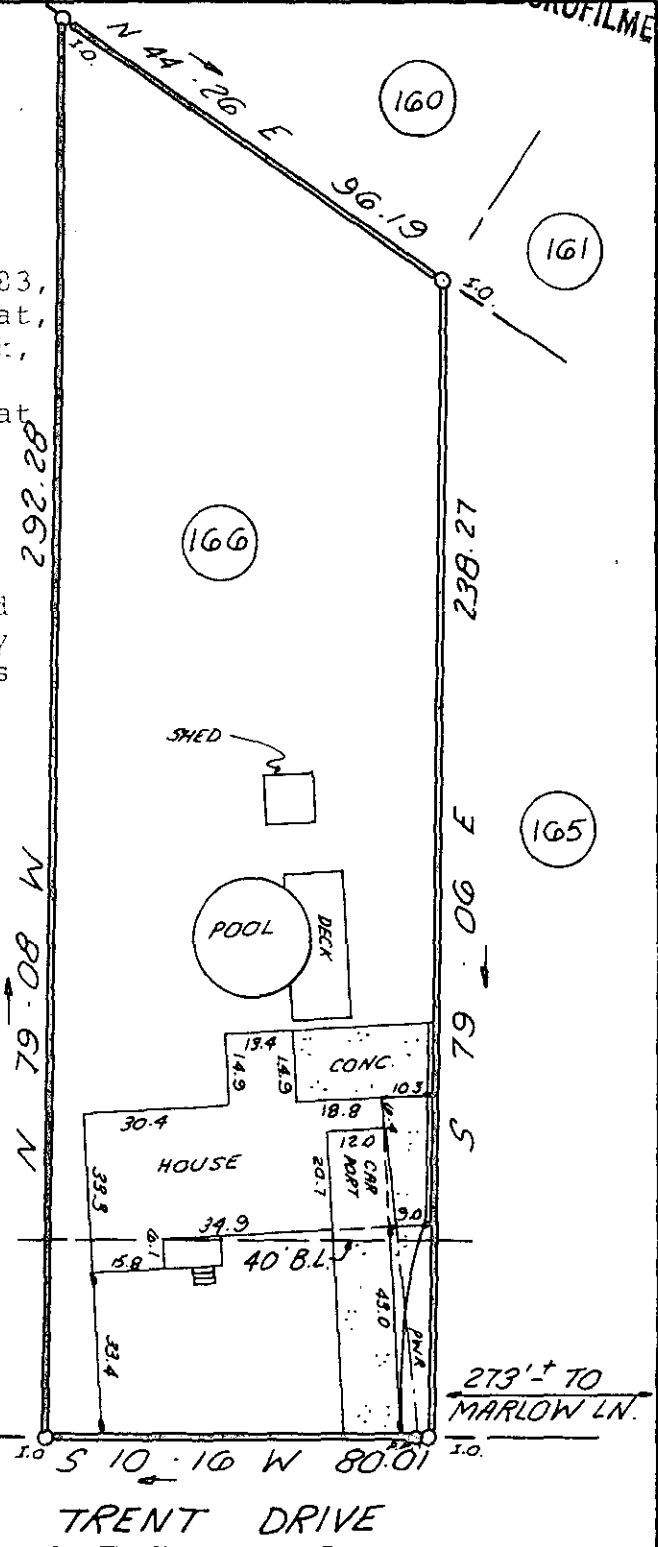

STATE OF SOUTH CAROLINA
 GREENVILLE COUNTY

FREELAND & ASSOCIATES
 Engineers • Land Surveyors

GREENVILLE, S.C.

AVON PARK
LOT 166

PROPERTY OF
LAURENCE A. LOSH
FRANCES U. LOSH

SURVEY	J.E.C.
DRAWN	K.E.G.
CHECK	M.C.
SCALE	1" = 40'
DATE	8-29-83
DWG. NO.	9644 3.00'D

